

LEGAL DESCRIPTION:

A tract of land lying in the SW/4 of Section 5- T2N-R20W of the Indian Meridian, Jackson County, Oklahoma, more particularly described as follows:

Commencing at the SW Corner of said Section 5, THENCE N90°00'00" E along the south line of said Section 5 a distance of 1318.75 feet to the POINT OF BEGINNING:

THENCE N12°23'08" E a distance of 170.76 feet;

THENCE N28°12'06" W a distance of 129.20 feet;

THENCE N00°58'43" E a distance of 119.98 feet;

THENCE N75°34'36" E a distance of 120.71 feet to a point of curvature;

THENCE along a tangent curve to the right having a radius of 200.00 for an arc distance of 169.78 (having a chord of 580°06'16" E - 164.73);

THENCE S95°47'08" E a distance of 238.15 feet;

THENCE S13°37'55" W a distance of 276.24 feet to a point on the South line of said Section 5;

THENCE S90°00'00" W along said south line a distance of 388.63 feet to the POINT OF BEGINNING.

Basis of Bearings of Property Description is the South Line of the SW/4 of said Section 5 = S90°00'00" W

CERTIFICATE OF SURVEY:

This plat of survey meets the Oklahoma Minimum Standards for the practice of land surveying as adopted by the Oklahoma State Board of Licensure for Professional Engineers and Land Surveyors.

Original Signature

Name of Surveyor and P.L.S.#

Date of signature

Date of last site visit



MinStand.dwg Rev. 7/24/2008

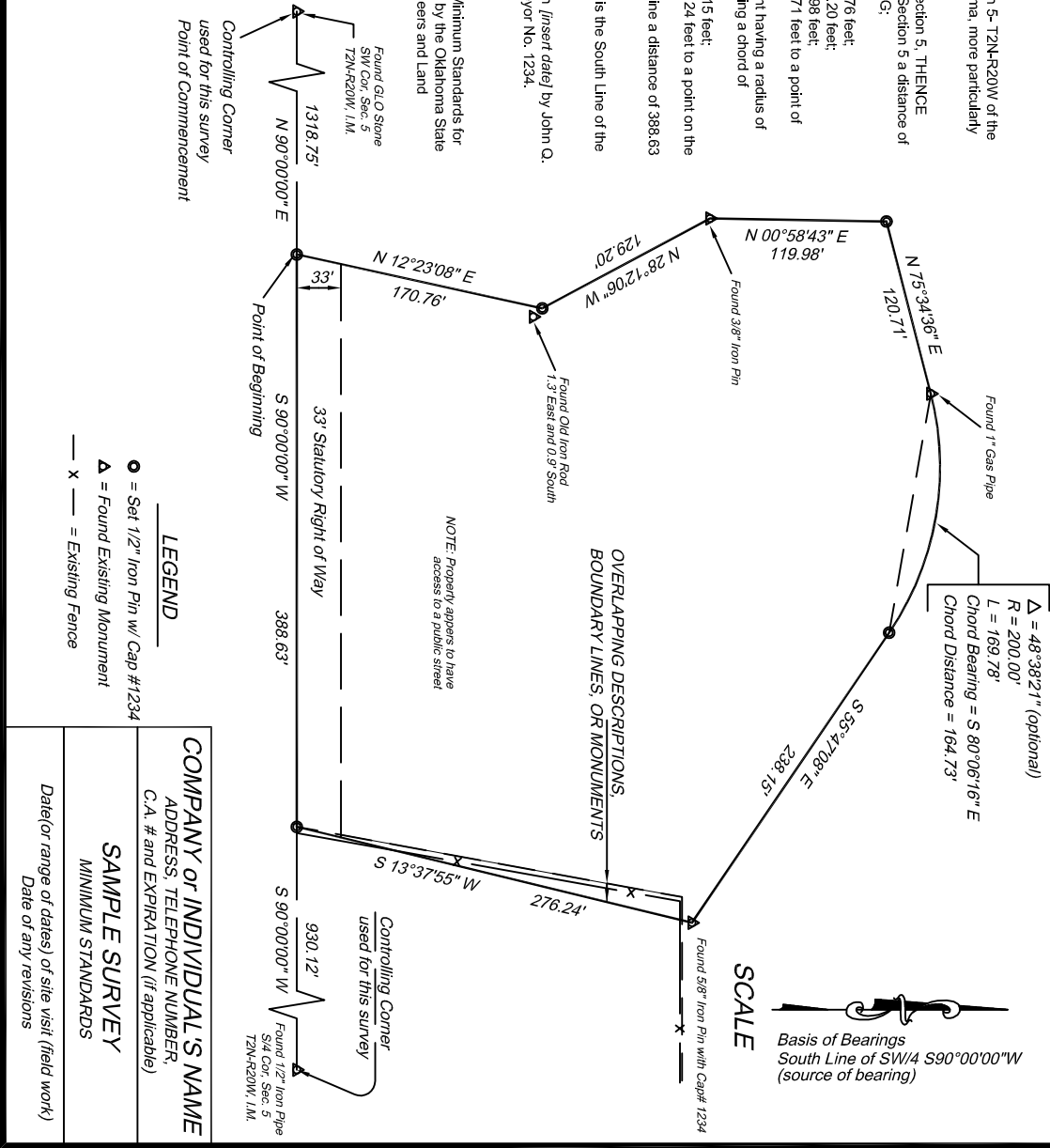

OKLAHOMA MINIMUM STANDARDS FOR THE PRACTICE OF LAND SURVEYING

Published and Distributed as a Public Service
 Oklahoma Society of Land Surveyors
 13905 Twin Ridge Road, Edmond, OK 73034
 or visit our web site www.osls.org

ATTENTION:

This sample plat of survey represents the minimum standards for boundary surveys in the State of Oklahoma as adopted May 11, 2009 by the Oklahoma State Board of Licensure for Professional Engineers and Land Surveyors. Local governing requirements, title company, or client specifications, if more stringent, shall be adhered to.

